

Maricopa County Air Quality

Business Assistance

Rule 353 – Gasoline Dispensing Operations



WALK MORE USE CFLS MORE CARPOOL MORE BIKE MORE RAKE MORE TELECOMMUTE MORE DRIVE HYBRIDS MORE CONSOLIDATE ERRANDS MORE RIDE PUBLIC TRANSPORTATION MORE USE ENERGY EFFICIENT APPLIANCES MORE CARRY REUSABLE TOTE BAGS MORE CONSIDER SOLAR MORE RUN COLD WATER CYCLES MORE USE REUSABLE CONTAINERS MORE CONSERVE ELECTRICITY MORE REDUCE WOODBURNING MORE RECYCLE MORE USE ELECTRIC LAWN AND GARDEN EQUIPMENT MORE REFUEL AFTER DARK MORE RIDE THE BUS MORE RIDE THE LIGHT RAIL MORE WALK MORE USE CFLS MORE CARPOOL MORE BIKE MORE RAKE MORE TELECOMMUTE MORE DRIVE HYBRIDS MORE CONSOLIDATE ERRANDS MORE RIDE PUBLIC TRANSPORTATION MORE USE ENERGY EFFICIENT APPLIANCES MORE CARRY REUSABLE TOTE BAGS MORE CONSIDER SOLAR MORE RUN COLD WATER CYCLES MORE USE REUSABLE CONTAINERS MORE CONSERVE ELECTRICITY MORE REDUCE WOODBURNING MORE RECYCLE MORE USE ELECTRIC LAWN AND GARDEN EQUIPMENT MORE REFUEL AFTER DARK MORE RIDE THE BUS MORE RIDE THE LIGHT RAIL MORE WALK MORE USE CFLS MORE CARPOOL MORE BIKE MORE RAKE MORE TELECOMMUTE MORE DRIVE HYBRIDS MORE CONSOLIDATE ERRANDS MORE RIDE PUBLIC TRANSPORTATION MORE USE ENERGY EFFICIENT APPLIANCES MORE CARRY REUSABLE TOTE BAGS MORE WALK MORE USE CFLS MORE CARPOOL MORE

**CLEAN AIR
MAKE
MORE**



**CLEAN AIR
MAKE
MORE**

WALK MORE USE CFLS MORE
ERRANDS MORE RIDE PUBLIC
MORE CONSIDER SOLAR MORE
REDUCE WOODBURNING MORE
MORE RIDE THE BUS MORE

Air Quality Permit Primer

DRIVE HYBRIDS MORE CONSOLIDATE
ERRANDS MORE RIDE PUBLIC
TRANSPORTATION MORE USE ENERGY EFFICIENT APPLIANCES MORE CARRY REUSABLE
TOTE BAGS MORE CONSIDER SOLAR MORE RUN COLD WATER CYCLES MORE USE REUSABLE CONTAINERS MORE CONSERVE ELECTRICITY MORE
REDUCE WOODBURNING MORE RECYCLE MORE USE ELECTRIC LAWN AND GARDEN EQUIPMENT MORE REFUEL AFTER DARK MORE RIDE THE BUS MORE WALK MORE

- Title V
- Non Title V
- General
- Earthmoving
- Open Burn



Maricopa County
Air Quality Department

DRIVE HYBRIDS MORE CONSOLIDATE ERRANDS MORE RIDE PUBLIC TRANSPORTATION MORE USE ENERGY EFFICIENT APPLIANCES MORE CARRY REUSABLE
TOTE BAGS MORE CONSIDER SOLAR MORE RUN COLD WATER CYCLES MORE USE REUSABLE CONTAINERS MORE CONSERVE ELECTRICITY MORE REDUCE
WOODBURNING MORE RECYCLE MORE USE ELECTRIC LAWN AND GARDEN EQUIPMENT MORE REFUEL AFTER DARK MORE RIDE THE BUS MORE WALK MORE

Types of General Permits

General permits are best suited for the regulation of numerous, very similar, and generally smaller facilities and sources

Benefits: Permitting process is simpler and less expensive

-
- Dry Cleaners
 - Fuel Burning (boilers and heaters)
 - Gasoline Fuel Dispensing Operations
 - Graphic Arts
 - Stationary Dust-Generating Sources
 - Stationary Emergency Internal Combustion Engines
 - Surface Coating Operations
 - Vehicle & Mobile Equipment Finishing
 - Woodworking Operations

**CLEAN AIR
MAKE
MORE**

WALK MORE USE CFLS MORE
ERRANDS MORE RIDE PUBLIC
MORE CONSIDER SOLAR MORE
REDUCE WOODBURNING MORE
MORE RIDE THE BUS MORE

Types of General Permits

DRIVE MORE CONSOLIDATE
ERRANDS MORE RIDE PUBLIC
REUSABLE TOTE BAGS
CONSERVE ELECTRICITY MORE
REFUEL AFTER DARK
DRIVE MORE RAKE MORE

General Permits Currently Issued

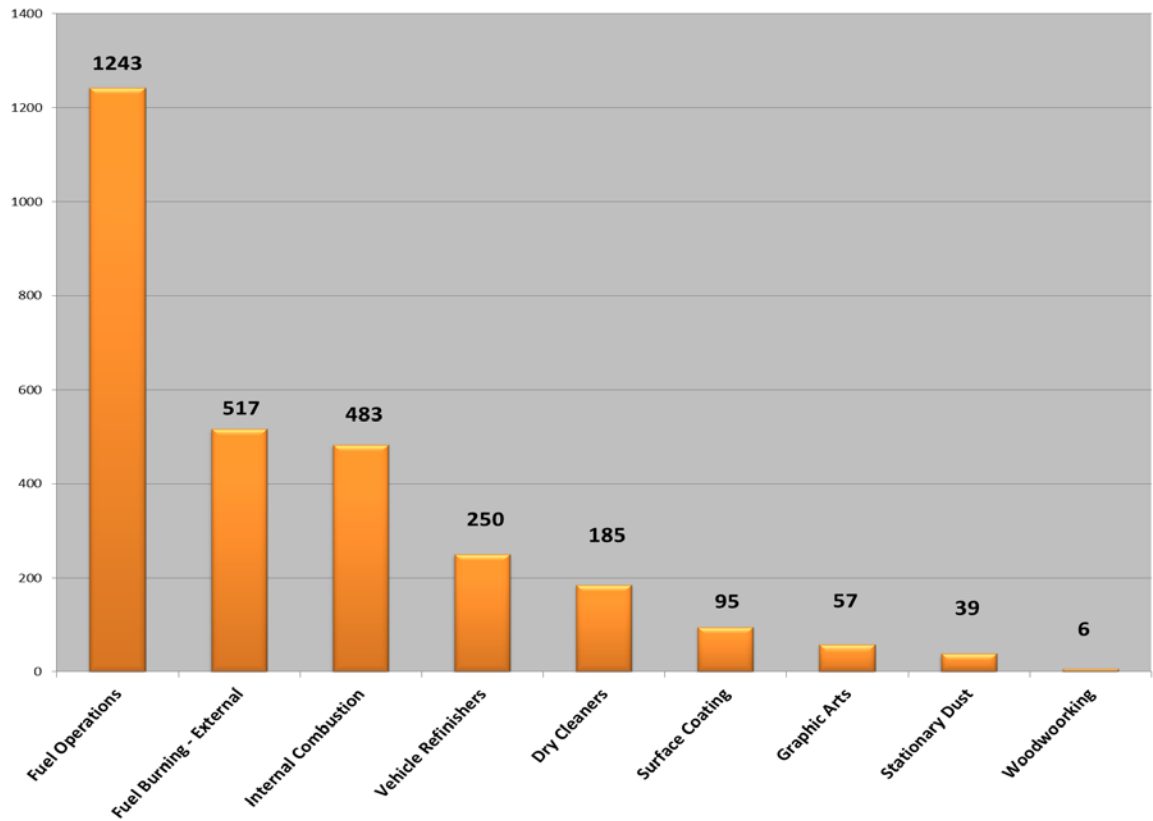

DRIVE HYBRIDS MORE CONSOLIDATE ERRANDS MORE RIDE PUBLIC TRANSPORTATION MORE USE ENERGY EFFICIENT APPLIANCES MORE CARRY REUSABLE TOTE BAGS MORE CONSIDER SOLAR MORE RUN COLD WATER CYCLES MORE USE REUSABLE CONTAINERS MORE CONSERVE ELECTRICITY MORE REDUCE WOODBURNING MORE RECYCLE MORE USE ELECTRIC LAWN AND GARDEN EQUIPMENT MORE REFUEL AFTER DARK MORE RIDE THE BUS MORE WALK MORE

About My Permit

- All General Permits issued for a term of 5 years.
- Each type of general permit expires on the same date
- All Gasoline dispensing operations permits will expire on **11/3/2018**

Permit Number: G11139
Issue Date: 05/19/2011
Expiration Date: 11/03/2018

Air Quality Department
 1001 N Central Ave, Suite 400
 Phoenix, AZ 85004
 William Wiley, Director



Permit Number: G11139
 Issue Date: 05/19/2011
 Expiration Date: 11/03/2018

**Air Quality General Permit
 Authority to Operate and/or Construct
 Gasoline Dispensing Operation**

QUIKTRIP CORPORATION
 C/O LAURA THOMPSON
 PO BOX 3475
 TULSA, OK 74101

PREMISES:
 QUIKTRIP #1408
 2250 E THOMAS RD
 PHOENIX
 (480) 797 - 8363

SOURCES:
 GAS RE-SALE

This Authority to Operate (ATO) is issued in accordance with the Maricopa County Air Pollution Control Regulations, Rules 200, 230, and 353, and Section 49-480 of the Arizona Revised Statutes.

The attached Permit Conditions are incorporated into and form an integral part of this Authority to Operate under the General Permit. To maintain this ATO, you will pay an annual fee based on the date the ATO was issued to you.

If the Control Officer determines that additional monitoring, sampling, modeling and/or control of emissions from the facility may reasonably be needed to provide for the continued protection of public health, safety and/or welfare, the Control Officer will amend the provisions of the Permit.

This ATO may be subject to revocation for cause including nonpayment of fees, noncompliance with Arizona Revised Statutes, Maricopa County Air Pollution Control Regulations or the attached Permit Conditions, or if the Control Officer determines that significant misrepresentation exists in the application and/or supporting documentation filed to obtain this ATO. There are civil and criminal penalties you may be subject to for violation of the permit conditions or any Federal Regulations, State Regulations, and Maricopa County Air Pollution Control Rules and Regulations that pertain to this facility.

For any questions regarding this permit, please contact Maricopa County Air Quality Department at (602) 506-6010

**CLEAN AIR
MAKE
MORE**

WALK MORE USE CFLS MORE
ERRANDS MORE RIDE PUBLIC
MORE CONSIDER SOLAR MORE
REDUCE WOODBURNING MORE
MORE RIDE THE BUS MORE

How Do I renew My Permit?

DRIVE MORE CONSOLIDATE
REUSABLE TOTE BAGS
CONSERVE ELECTRICITY MORE
REFUEL AFTER DARK
DRIVE MORE RAKE MORE



Maricopa County
Air Quality Department

Maricopa County Air Quality Department
1001 N Central Ave, Suite 125, Phoenix, AZ 85004
Phone (602) 506-6010 Fax (602) 372-0587
AQPermits@mail.maricopa.gov

GENERAL PERMIT - RENEWAL APPLICATION

RENEWAL APPLICATION FOR THE AUTHORITY TO OPERATE UNDER A GENERAL AIR QUALITY PERMIT

(As required by A.R.S. §49-480 and Maricopa County Air Pollution Control Regulations, Rule 200)

ALL APPLICANTS MUST COMPLETE THE ENTIRE APPLICATION

1. Existing Permit Number: _____		Permit Expiration Date: _____	
2. General Permit Type			
<input type="checkbox"/> Dry Cleaner	<input type="checkbox"/> Gas Station	<input type="checkbox"/> Surface Coating Operations	
<input type="checkbox"/> Fuel Burning	<input type="checkbox"/> Stationary Dust-Generating Sources	<input type="checkbox"/> Vehicle & Mobile Equipment Refinishing	
<input type="checkbox"/> Graphic Arts	<input type="checkbox"/> Stationary Emergency IC Engines	<input type="checkbox"/> Woodworking	
3. Will there be any changes to the operating scenario(s) from those defined in the existing permit?		<input type="checkbox"/> Yes <input type="checkbox"/> No	If you answered Yes to any of Questions 3-6, please contact the department for assistance in determining the applicability of the general permit.
4. Will there be any new, modified, or reconstructed stationary sources or air pollution control equipment from those defined in the existing permit?		<input type="checkbox"/> Yes <input type="checkbox"/> No	
5. Are there any emissions present that have not been correctly identified and defined in the existing permit?		<input type="checkbox"/> Yes <input type="checkbox"/> No	
6. Will there be any changes that trigger any other new applicable requirements?		<input type="checkbox"/> Yes <input type="checkbox"/> No	
7. Has the ownership of this facility changed since the permit was last issued or transferred?		<input type="checkbox"/> Yes <input type="checkbox"/> No	If Yes to Question 7, submit a Permit Transfer Application
8. Business Name (as filed with the Arizona Corporation Commission): _____			
9. Address of Site: City: _____ State: Arizona Zip Code: _____			
Name: _____			
10. Contact at Site: Phone: _____ Alt Phone: _____ Email: _____			
11. Name and Address of Ownership or Legal Entity: Name: _____ Address: _____ City: _____ State: _____ Zip Code: _____			
12. Ownership Contact: Name: _____ Phone: _____ Fax: _____ Email: _____			
13. Send all correspondence to: Name: _____ Address: _____ City: _____ State: _____ Zip Code: _____			

NOTE: PERMIT WILL BE SENT TO EMAIL ADDRESS PROVIDED IN ITEM 14 BELOW.

14. The authorized contact person regarding this application is:

Name: _____ Phone: _____
 Title: _____ Company: _____
 Email: _____

15. I certify that I am familiar with the operations and equipment represented on this application, and the statements and information provided herein are true, accurate, and complete based on information and belief formed after reasonable inquiry.

Type or print name and title of responsible official: _____
 Signature of owner or responsible official: _____ Date: _____

For Office Use Only | Date Received: _____ | Log Number: _____



- If there are no changes or modifications to your permit - you can submit this one page renewal form (link can be found on the information page)
- There is **no fee** for the renewal application.

DRIVE HYBRIDS MORE CONSOLIDATE ERRANDS MORE RIDE PUBLIC TRANSPORTATION MORE USE ENERGY EFFICIENT APPLIANCES MORE CARRY REUSABLE TOTE BAGS MORE CONSIDER SOLAR MORE RUN COLD WATER CYCLES MORE USE REUSABLE CONTAINERS MORE CONSERVE ELECTRICITY MORE REDUCE WOODBURNING MORE RECYCLE MORE USE ELECTRIC LAWN AND GARDEN EQUIPMENT MORE REFUEL AFTER DARK MORE RIDE THE BUS MORE WALK MORE

CLEAN AIR
MAKE
MORE

WALK MORE USE CFLS MORE
ERRANDS MORE RIDE PUBLIC
MORE CONSIDER SOLAR MORE
REDUCE WOODBURNING MORE
MORE RIDE THE BUS MORE

Permit Questions?

DRIVE MORE CONSOLIDATE
ERRANDS MORE REUSABLE TOTE BAGS
CONSERVE ELECTRICITY MORE
REFUEL AFTER DARK
DRIVE MORE RAKE MORE

Q: What happens if I lose my permit, can I get a copy?

A: Yes, just fill out a records request form and one will be mailed or emailed to you (link on information page)

Q: What does it cost?

A: There are no fees to get a copy of your permit

Q: Do I have to post it?

A: Yes, please post it with all of your other permits – someplace conspicuous

Maricopa County
Air Quality Department

Non-Commercial Public Records Request

To the Custodian of records at MCAQD

Request is hereby made to inspect reproduce the following public record(s):

(Please be as specific as possible. Indicate the document name, page numbers, address, and permit number, if available.)

If you want to receive copies of the requested records, please specify the format or method you would prefer:
 Email Paper copies CD Research requested only - no copies requested

There is a fee to cover the costs of reproduction for paper copies or CDs. Please select one of the options below:
 (For the current fee schedule, see http://www.maricopa.gov/air/inspect_or_public_records/Default.aspx)

I agree to pay an amount not to exceed _____

If my request exceeds this amount, please notify me before copying the requested records.
 Please notify me of the full charge for the records before copying.

Pursuant to A.R.S. § 36-121.03, I certify that the record(s) are requested for non-commercial purposes only.
 Note: If you request for a commercial purpose, you must use the Commercial Purpose Public Records Request Form.

Disclaimer/Indemnification
 Requester understands and agrees that Maricopa County does not guarantee the accuracy of the data and information requested and hereby expressly disclaims any responsibility for the truth, lack of truth, validity, accuracy, accuracy of any such data and information. Requester/Purchaser accepts responsibility for Requester/Purchaser's unauthorized use or transmission of any such data and information in its actual or shared form.
 I have read and understood, and agree to the terms of, the disclaimer indemnification above.

Requester Signature: _____

Requester Name: _____ Date: _____

Street: _____ City: _____ State: _____ Zip: _____

Email: _____ Phone: _____ Fax: _____

*Warning
 A person who obtains public records for a commercial purpose without indicating the commercial purpose or who obtains a public record for a non-commercial purpose and uses or knowingly allows the use of such public record for a commercial purpose or who obtains a public record for a commercial purpose and uses or knowingly allows the use of such public record for a different commercial purpose shall in addition to other penalties be liable to the state or the political subdivision from which the public record was obtained for damages in the amount of three times the amount which would have been charged for the public record had the commercial purpose been stated plus civil and reasonable attorney's fees or shall be liable to the state or the political subdivision for the amount of three times the actual damages if it can be shown that the public record would not have been provided had the commercial purpose of actual use been stated at the time of obtaining the records. A.R.S. § 36-121.03(C).
 *Commercial purpose is "the use of a public record for the purpose of sale or resale or for the purpose of producing a document containing all or part of the copy, printout or photograph for sale or the obtaining of names and addresses from public records for the purpose of solicitation or the sale of names and addresses to another for the purpose of solicitation or for any purpose in which the purchaser can reasonably anticipate the receipt of monetary gain from the direct or indirect use of the public record."
 A.R.S. § 36-121.03(D).
 Printed 10/14/14 Page 1 of 1



DRIVE HYBRIDS MORE CONSOLIDATE ERRANDS MORE RIDE PUBLIC TRANSPORTATION MORE USE ENERGY EFFICIENT APPLIANCES MORE CARRY REUSABLE TOTE BAGS MORE CONSIDER SOLAR MORE RUN COLD WATER CYCLES MORE USE REUSABLE CONTAINERS MORE CONSERVE ELECTRICITY MORE REDUCE WOODBURNING MORE RECYCLE MORE USE ELECTRIC LAWN AND GARDEN EQUIPMENT MORE REFUEL AFTER DARK MORE RIDE THE BUS MORE WALK MORE

Permit Questions?

- What if I need to make changes to my permit?
 - Some changes that do not need a modification: (Contact update form)
 - Contact information changes
 - Owner address changes
 - Mailing address
 - Some changes that need a permit revision (Modification form):
 - Ownership change
 - Process change that triggers a new requirement

Note: If you are unsure about a change please contact the Business Assistance Coordinator at 602-506-5102 or AQbusinessassistance@mail.maricopa.gov

Maricopa County
Air Quality Department

Remain completed form to:
Maricopa County Air Quality Department
1001 N Central Ave, Suite 125, Phoenix, AZ 85004
Phone (602) 506-6100 Fax (602) 572-0987
AQPermits@mail.maricopa.gov

CONTACT INFORMATION UPDATE

Documents may be submitted in person at:
1001 N. Central Ave, Suite 125, Phoenix, AZ 85004 or 501 N. 44th Street, Suite 200, Phoenix, AZ 85008

Use this form to update the types of counters listed below. Update forms may be emailed to AQPermits@mail.maricopa.gov

Permit Number: _____ Business Name: _____

Contact Type: On-Site Contact (Designated on-site contact at the facility; this person will be contacted before Air Quality staff enters property.)

Contact Name: _____

Street Address: _____
Number _____ Dir _____ Street Name _____ Street Type _____

City: _____ State: Arizona _____ Zip: _____

Phone Numbers: Phone: _____ Fax: _____ Mobile Phone: _____

Email: _____ Affiliation: _____

Contact Type: Owner Address (Business owner who will receive any failed mailing attempts and violation/enforcement documents)

Contact Name: _____

Street Address: _____
Number _____ Dir _____ Street Name _____ Street Type _____

City: _____ State: Arizona _____ Zip: _____

Phone Numbers: Phone: _____ Fax: _____ Mobile Phone: _____

Email: _____ Affiliation: _____

Contact Type: Permit Contact (Designated representative to handle all permit-related questions, may or may not be located on site)

Contact Name: _____

Street Address: _____
Number _____ Dir _____ Street Name _____ Street Type _____

City: _____ State: Arizona _____ Zip: _____

Phone Numbers: Phone: _____ Fax: _____ Mobile Phone: _____

Email: _____ Affiliation: _____

Contact Type: Permit Mailing (This contact will receive certain documents mailed by Air Quality such as Notices, Permits and Renewals)

Contact Name: _____

Street Address: _____
Number _____ Dir _____ Street Name _____ Street Type _____

City: _____ State: Arizona _____ Zip: _____

Phone Numbers: Phone: _____ Fax: _____ Mobile Phone: _____

Email: _____ Affiliation: _____

Send ZIPs to: _____

RULE 353

GASOLINE IN STATIONARY DISPENSING TANKS

PURPOSE: To limit VOC (volatile organic compound) emissions from gasoline stored in stationary dispensing tanks, and from gasoline delivered into such tanks.

APPLICABILITY: This rule is applicable to gasoline stored in or transferred into any stationary dispensing tank with a capacity of more than 250 gallons (946 l). This includes gas stations and other gasoline-dispensing facilities, including those located at airports.



Violations (2010-2015) 646 Violations

- Section 301 – Spill Containment violations
 - 290 violations - Holes, cracks, foreign material
- Section 302 – Fill Pipe violations
 - 90 violations - Fill pipe distance from the bottom
 - 44 violations – Fill pipe cap – damaged or gasket missing
- Section 502 - Recordkeeping
 - 144 violations – Not readily available, missing inspections, fuel throughput

Violations

Rule 353 Violations (2010-Current)

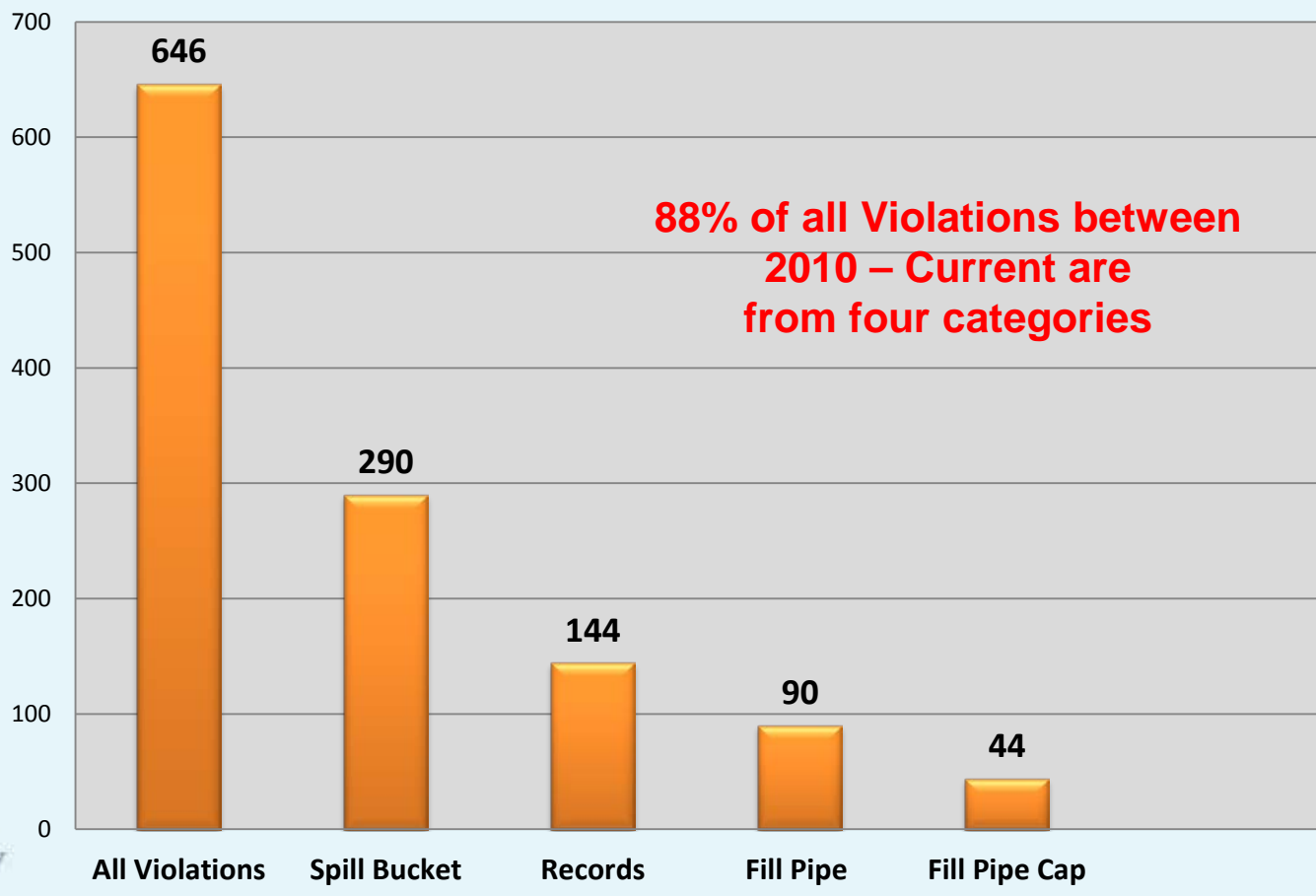

**CLEAN AIR
MAKE
MORE**

WALK MORE USE CFLS MORE
ERRANDS MORE RIDE PUBLIC
MORE CONSIDER SOLAR MORE
REDUCE WOODBURNING MORE
MORE RIDE THE BUS MORE

What does an inspector look for?

DRIVE MORE CONSOLIDATE
REUSABLE TOTE BAGS
CONSERVE ELECTRICITY MORE
REFUEL AFTER DARK
DRIVE MORE RAKE MORE

- When the inspector comes on site
 - Head straight for managers office or the site contact
 - ✓ Introduction
 - ✓ Identification
 - ✓ Inspection Rights

- The Inspection
 - ✓ Administrative records review
 - ✓ Site walk around



Maricopa County
Air Quality Department

Maricopa County Air Quality Department
1001 W. Central Avenue Suite 125
Phoenix, AZ 85004
Phone: (602) 506-6010
Fax: (602) 506-5337

NOTICE OF INSPECTION RIGHTS
Applicable to small businesses, large businesses, and all regulated activities

Company/Permit/Notification Holder: **OWNER/OPERATOR** _____

Date: _____ Time: _____ Permit/Notification Number: _____

Inspector: _____ Phone: _____

If you have any questions, you may contact the inspector's supervisor: _____ at phone number: 602.506.6734

- The Maricopa County Air Quality Department (hereinafter "Department") representative(s) identified above was/were present at the above limited time and time. Upon entry to the premises, the Department representative(s) just with you, presented photo identification indicating that they are a Department employee(s) and explained that:
 - The purpose of this inspection is:
 - To determine compliance with Arizona Revised Statutes (A.R.S. Title 49, Chapter 3, Article 3) and/or Maricopa County Air Pollution Control Regulations.
 - To determine compliance with an Air Quality Permit issued pursuant to A.R.S. § 49-480, and Maricopa County Regulations Rule 100, Section 105.
 - To determine compliance with an administrative or judicial order issued pursuant to A.R.S. § 49-481, § 49-511, § 49-512.
 - This inspection is being conducted pursuant to A.R.S. § 49-474, § 49-474, § 49-481, and/or the inspection and entry provisions in an Air Quality Permit or conditional order. There are no direct fees for this inspection.
- I understand that I may accompany the department representative(s) on the premises, except during confidential interviews.
- I understand that I have the right to copies of any original document(s) taken during the inspection, and that the department will provide copies of those documents at the department's expense.
- I understand that I have the right to request copies of any documents that will be relied upon to determine compliance with licenses or regulatory requirements, if the agency is permitted by law to release such documents. Instructions for requesting records are available at www.maricopa.gov/inspections_public_permits/Default.aspx.
- I understand that I have a right to a split of any sample(s) taken during the inspection, if the split of the sample(s) would not prohibit an analysis from being conducted or render an analysis inconclusive.
- I understand that I have the right to copies of any analysis performed on sample(s) taken during the inspection and that the department would provide copies of this analysis at the department's expense.
- I understand that each person interviewed during the inspection will be informed that their statements may be included in the inspection report.
- I understand that each person whose conversation will be tape recorded during the inspection will be informed that the conversation is being tape-recorded.
- I understand that if an administrative order is issued or a permit decision is made based on the results of the inspection, I have the right to appeal that administrative order or permit decision. I understand that my administrative hearing rights are set forth in A.R.S. § 49-482, § 49-483 et seq, and Maricopa County Air Pollution Control Regulation 77, Rule 400. If I have any questions concerning my right to appeal an administrative order or permit decision, I may contact the Department Business Assistance Coordinator at 602-506-5102.
- I understand that the issuance of an Opportunity to Correct or a Notice of Violation is not appealable. I understand that if I have any questions or concerns about this inspection, or I wish to dispute the inspection findings, I may contact the Department Business Assistance Coordinator at 602-506-5102.
- If a Notice of Violation is issued, I understand that I may check its status on www.maricopa.gov/inspections/enforcement/section_status.aspx.
- I understand that audit reports may be subject to privilege under A.R.S. 49-1402. The department may refuse to accept reports for which privilege is claimed.
- Your feedback is essential in helping us achieve outstanding customer service, so please take a moment to tell us what we do well and what needs improvement by completing a Feedback Form located at www.maricopa.gov under "Contact Us".
- While I have the right to decline to sign this form, the department representative(s) may still proceed with the inspection/intervention.

Site Contact (print): _____ Title: _____

SIGN HERE: _____

Declined to Sign
 Not on Site

Inspection Rights File 05May15 revision



DRIVE HYBRIDS MORE CONSOLIDATE ERRANDS MORE RIDE PUBLIC TRANSPORTATION MORE USE ENERGY EFFICIENT APPLIANCES MORE CARRY REUSABLE TOTE BAGS MORE CONSIDER SOLAR MORE RUN COLD WATER CYCLES MORE USE REUSABLE CONTAINERS MORE CONSERVE ELECTRICITY MORE REDUCE WOODBURNING MORE RECYCLE MORE USE ELECTRIC LAWN AND GARDEN EQUIPMENT MORE REFUEL AFTER DARK MORE RIDE THE BUS MORE WALK MORE

What does an inspector look for?

Administrative:

- **Permit**
 - Is the permit current?
 - Fees paid?
 - Posted in a conspicuous location?

- **Inspection Logs**
 - Are the inspections current and complete?
 - When did the last inspection occur?
 - Performance test

- **Throughput Records**
 - Rolling annual total of gasoline delivered (48 hours to submit)



Maricopa County
 Air Quality Department

Air Quality Department
 1001 N Central Ave, Suite 400
 Phoenix, AZ 85004
 Robert J. Kari, Director

Permit Number: 020007
 Issue Date: 01/25/08
 Expiration Date: 11/03/13

Air Quality General Permit
 Authority to Operate and/or Construct
 Gasoline Dispensing Operation

QUATRIIP CORPORATION
 C/O JEFF MCGUFFIN
 4752 S 130TH E AVE
 TULSA, OK 74134

PREMISES:
 QUATRIIP # 474
 21181 S ELLSWORTH RD
 QUEEN CREEK, 85134
 (480) 797-8363

SOURCES:
 GAS RE SALE

This Authority to Operate (ATO) is issued in accordance with the Maricopa County Air Pollution Control Regulations, Rules 200, 230, and 353, and Section 49-400 of the Arizona Revised Statutes. The attached Permit Conditions are incorporated into and form an integral part of this Authority to Operate under the General Permit. To maintain this ATO, you will pay an annual fee based on the date the ATO was issued to you.

If the Control Officer determines that additional monitoring, sampling, modeling and/or control of emissions from the facility may reasonably be needed to provide for the continued protection of public health, safety and/or welfare, the Control Officer will amend the provisions of the Permit.

This ATO may be subject to revocation for cause including nonpayment of fees, noncompliance with Arizona Revised Statutes, Maricopa County Air Pollution Control Regulations or the attached Permit Conditions, or if the Control Officer determines that significant misrepresentation exists in the application and/or supporting documentation filed to obtain this ATO. These civil and criminal penalties may be subject to for violation of the permit conditions or any Federal Regulations, State Regulations, and Maricopa County Air Pollution Control Rules and Regulations that pertain to this facility.

For any questions on this Permit, contact Diana Gonzalez, General Permit Coordinator, at (602) 506-6094.

VIR Daily Inspection Log
 Model 08 Regd Under Penalty of Law 428-3-0030

Month: _____ Year: _____

Vacuum Assist Systems

DATE	TIME	INSPECTOR	RESULT	REMARKS	DATE	TIME	INSPECTOR	RESULT	REMARKS

PERMIT INFORMATION

Permit Number:

Permit Title:

Permit Holder:

Permit Issue Date:

Permit Expiration Date:

Permit Fee:

Permit Status:

Permit Type:

Permit Category:

Permit Subcategory:

Permit Description:

Permit Conditions:

Permit Remarks:

Permit Inspector:

Permit Date:

Permit Time:

Permit Location:

Permit Address:

Permit City:

Permit State:

Permit Zip:

Permit Phone:

Permit Fax:

Permit Email:

Permit Website:

Permit Social Media:

Permit Other:

Permit Notes:

Permit Comments:

Permit Signature:

Permit Date:

Permit Time:

Permit Location:

Permit Address:

Permit City:

Permit State:

Permit Zip:

Permit Phone:

Permit Fax:

Permit Email:

Permit Website:

Permit Social Media:

Permit Other:

Permit Notes:

Permit Comments:

Permit Signature:

Permit Date:

Permit Time:

Permit Location:

Permit Address:

Permit City:

Permit State:

Permit Zip:

Permit Phone:

Permit Fax:

Permit Email:

Permit Website:

Permit Social Media:

Permit Other:

Permit Notes:

Permit Comments:

Permit Signature:

Permit Date:

Permit Time:

Permit Location:

Permit Address:

Permit City:

Permit State:

Permit Zip:

Permit Phone:

Permit Fax:

Permit Email:

Permit Website:

Permit Social Media:

Permit Other:

Permit Notes:

Permit Comments:

Permit Signature:

Permit Date:

Permit Time:

Permit Location:

Permit Address:

Permit City:

Permit State:

Permit Zip:

Permit Phone:

Permit Fax:

Permit Email:

Permit Website:

Permit Social Media:

Permit Other:

Permit Notes:

Permit Comments:

Permit Signature:

Permit Date:

Permit Time:

Permit Location:

Permit Address:

Permit City:

Permit State:

Permit Zip:

Permit Phone:

Permit Fax:

Permit Email:

Permit Website:

Permit Social Media:

Permit Other:

Permit Notes:

Permit Comments:

Permit Signature:

Permit Date:

Permit Time:

Permit Location:

Permit Address:

Permit City:

Permit State:

Permit Zip:

Permit Phone:

Permit Fax:

Permit Email:

Permit Website:

Permit Social Media:

Permit Other:

Permit Notes:

Permit Comments:

Permit Signature:

Permit Date:

Permit Time:

Permit Location:

Permit Address:

Permit City:

Permit State:

Permit Zip:

Permit Phone:

Permit Fax:

Permit Email:

Permit Website:

Permit Social Media:

Permit Other:

Permit Notes:

Permit Comments:

Permit Signature:

Permit Date:

Permit Time:

Permit Location:

Permit Address:

Permit City:

Permit State:

Permit Zip:

Permit Phone:

Permit Fax:

Permit Email:

Permit Website:

Permit Social Media:

Permit Other:

Permit Notes:

Permit Comments:

Permit Signature:

Permit Date:

Permit Time:

Permit Location:

Permit Address:

Permit City:

Permit State:

Permit Zip:

Permit Phone:

Permit Fax:

Permit Email:

Permit Website:

Permit Social Media:

Permit Other:

Permit Notes:

Permit Comments:

Permit Signature:

Permit Date:

Permit Time:

Permit Location:

Permit Address:

Permit City:

Permit State:

Permit Zip:

Permit Phone:

Permit Fax:

Permit Email:

Permit Website:

Permit Social Media:

Permit Other:

Permit Notes:

Permit Comments:

Permit Signature:

Permit Date:

Permit Time:

Permit Location:

Permit Address:

Permit City:

Permit State:

Permit Zip:

Permit Phone:

Permit Fax:

Permit Email:

Permit Website:

Permit Social Media:

Permit Other:

Permit Notes:

Permit Comments:

Permit Signature:

Permit Date:

Permit Time:

Permit Location:

Permit Address:

Permit City:

Permit State:

Permit Zip:

Permit Phone:

Permit Fax:

Permit Email:

Permit Website:

Permit Social Media:

Permit Other:

Permit Notes:

Permit Comments:

Permit Signature:

Permit Date:

Permit Time:

Permit Location:

Permit Address:

Permit City:

Permit State:

Permit Zip:

Permit Phone:

Permit Fax:

Permit Email:

Permit Website:

Permit Social Media:

Permit Other:

Permit Notes:

Permit Comments:

Permit Signature:

Permit Date:

Permit Time:

Permit Location:

Permit Address:

Permit City:

Permit State:

Permit Zip:

Permit Phone:

Permit Fax:

Permit Email:

Permit Website:

Permit Social Media:

Permit Other:

Permit Notes:

Permit Comments:

Permit Signature:

Permit Date:

Permit Time:

Permit Location:

Permit Address:

Permit City:

Permit State:

Permit Zip:

Permit Phone:

Permit Fax:

Permit Email:

Permit Website:

Permit Social Media:

Permit Other:

Permit Notes:

Permit Comments:

Permit Signature:

Permit Date:

Permit Time:

Permit Location:

Permit Address:

Permit City:

Permit State:

Permit Zip:

Permit Phone:

Permit Fax:

Permit Email:

Permit Website:

Permit Social Media:

Permit Other:

Permit Notes:

Permit Comments:

Permit Signature:

Permit Date:

Permit Time:

Permit Location:

Permit Address:

Permit City:

Permit State:

Permit Zip:

Permit Phone:

Permit Fax:

Permit Email:

Permit Website:

Permit Social Media:

Permit Other:

Permit Notes:

Permit Comments:

Permit Signature:

Permit Date:

Permit Time:

Permit Location:

Permit Address:

Permit City:

Permit State:

Permit Zip:

Permit Phone:

Permit Fax:

Permit Email:

Permit Website:

Permit Social Media:

Permit Other:

Permit Notes:

Permit Comments:

Permit Signature:

Permit Date:

Permit Time:

Permit Location:

Permit Address:

Permit City:

Permit State:

Permit Zip:

Permit Phone:

Permit Fax:

Permit Email:

Permit Website:

Permit Social Media:

Permit Other:

Permit Notes:

Permit Comments:

Permit Signature:

Permit Date:

Permit Time:

Permit Location:

Permit Address:

Permit City:

Permit State:

Permit Zip:

Permit Phone:

Permit Fax:

Permit Email:

Permit Website:

Permit Social Media:

Permit Other:

Permit Notes:

Permit Comments:

Permit Signature:

Permit Date:

Permit Time:

Permit Location:

Permit Address:

Permit City:

Permit State:

Permit Zip:

Permit Phone:

Permit Fax:

Permit Email:

Permit Website:

Permit Social Media:

Permit Other:

Permit Notes:

Permit Comments:

Permit Signature:

Permit Date:

Permit Time:

Permit Location:

Permit Address:

Permit City:

Permit State:

Permit Zip:

Permit Phone:

Permit Fax:

Permit Email:

Permit Website:

Permit Social Media:

Permit Other:

Permit Notes:

Permit Comments:

Permit Signature:

Permit Date:

Permit Time:

Permit Location:

Permit Address:

Permit City:

Permit State:

Permit Zip:

Permit Phone:

Permit Fax:

Permit Email:

Permit Website:

Permit Social Media:

Permit Other:

Permit Notes:

Permit Comments:

Permit Signature:

Permit Date:

Permit Time:

Permit Location:

Permit Address:

Permit City:

Permit State:

Permit Zip:

Permit Phone:

Permit Fax:

Permit Email:

Permit Website:

Permit Social Media:

Permit Other:

Permit Notes:

Permit Comments:

Permit Signature:

Permit Date:

Permit Time:

Permit Location:

Permit Address:

Permit City:

Permit State:

Permit Zip:

Permit Phone:

Permit Fax:

Permit Email:

Permit Website:

Permit Social Media:

Permit Other:

Permit Notes:

Permit Comments:

Permit Signature:

Permit Date:

Permit Time:

Permit Location:

Permit Address:

Permit City:

Permit State:

Permit Zip:

Permit Phone:

Permit Fax:

Permit Email:

Permit Website:

Permit Social Media:

Permit Other:

Permit Notes:

Permit Comments:

Permit Signature:

Permit Date:

Permit Time:

Permit Location:

Permit Address:

Permit City:

Permit State:

Permit Zip:

Permit Phone:

Permit Fax:

Permit Email:

Permit Website:

Permit Social Media:

Permit Other:

Permit Notes:

Permit Comments:

Permit Signature:

Permit Date:

Permit Time:

Permit Location:

Permit Address:

Permit City:

Permit State:

Permit Zip:

Permit Phone:

Permit Fax:

Permit Email:

Permit Website:

Permit Social Media:

Permit Other:

Permit Notes:

Permit Comments:

Permit Signature:

Permit Date:

Permit Time:

Permit Location:

Permit Address:

Permit City:

Permit State:

Permit Zip:

Permit Phone:

Permit Fax:

Permit Email:

Permit Website:

Permit Social Media:

Permit Other:

Permit Notes:

Permit Comments:

Permit Signature:

Permit Date:

Permit Time:

Permit Location:

Permit Address:

Permit City:

Permit State:

Permit Zip:

Permit Phone:

Permit Fax:

Permit Email:

Permit Website:

Permit Social Media:

Permit Other:

Permit Notes:

Permit Comments:

Permit Signature:

Permit Date:

Permit Time:

Permit Location:

Permit Address:

Permit City:

Permit State:

Permit Zip:

Permit Phone:

Permit Fax:

Permit Email:

Permit Website:

Permit Social Media:

Permit Other:

Permit Notes:

Permit Comments:

Permit Signature:

Permit Date:

Permit Time:

Permit Location:

Permit Address:

Permit City:

Permit State:

Permit Zip:

Permit Phone:

Permit Fax:

Permit Email:

Permit Website:

Permit Social Media:

Permit Other:

Permit Notes:

Permit Comments:

Permit Signature:

Permit Date:

Permit Time:

Permit Location:

Permit Address:

Permit City:

Permit State:

Permit Zip:

Permit Phone:

Permit Fax:

Permit Email:

Permit Website:

Permit Social Media:

Permit Other:

Permit Notes:

Permit Comments:

Permit Signature:

Permit Date:

Permit Time:

Permit Location:

Permit Address:

Permit City:

Permit State:

Permit Zip:

Permit Phone:

Permit Fax:

Permit Email:

Permit Website:

Permit Social Media:

Permit Other:

Permit Notes:

Permit Comments:

Permit Signature:

Permit Date:

Permit Time:

Permit Location:

Permit Address:

Permit City:

Permit State:

Permit Zip:

Permit Phone:

Permit Fax:

Permit Email:

Permit Website:

Permit Social Media:

Permit Other:

Permit Notes:

Permit Comments:

Permit Signature:

Permit Date:

Permit Time:

Permit Location:

Permit Address:

Permit City:

Permit State:

Permit Zip:

Permit Phone:

Permit Fax:

Permit Email:

Permit Website:

Permit Social Media:

Permit Other:

Permit Notes:

Permit Comments:

Permit Signature:

Permit Date:

Permit Time:

Permit Location:

Permit Address:

Permit City:

Permit State:

Permit Zip:

Permit Phone:

Permit Fax:

Permit Email:

Permit Website:

Permit Social Media:

Permit Other:

Permit Notes:

Permit Comments:

Permit Signature:

Permit Date:

Permit Time:

Permit Location:

Permit Address:

Permit City

- Rule 353
 - Only requires weekly inspections
 - If deliveries are less than once per week, the inspection only needs to be completed at the time of the delivery

Make it easy on yourself and the inspector

- Keep records organized
 - Possibly in a notebook or file
- Educate all employees on what to expect if an inspector shows up.
 - We may conduct the inspection even when the site contact is not present



CLEAN AIR
MAKE
MORE

- WALK MORE USE CFLS MORE
- ERRANDS MORE RIDE PURPLE
- MORE CONSIDER SOLAR MORE
- REDUCE WOODBURNING MORE
- MORE RIDE THE BUS MORE

Area of Responsibility

- REUSE MORE CONSOLIDATE
- USE REUSABLE TOTE BAGS
- CONSERVE ELECTRICITY MORE
- REFUEL AFTER DARK
- RIKE MORE RAKE MORE

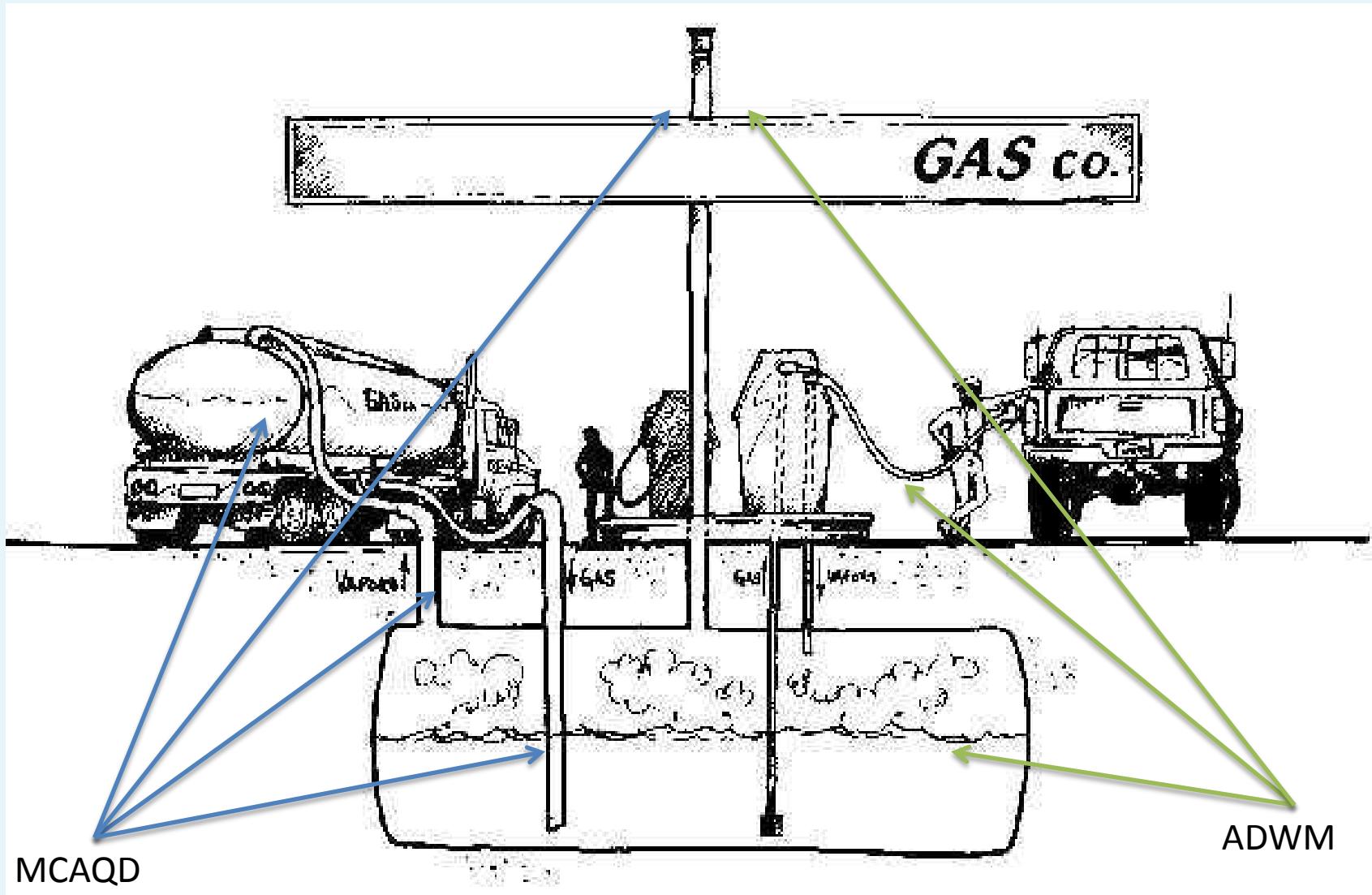

On-Site Inspection

BASIC TANK INTEGRITY: No vapor or liquid escapes are allowed through a dispensing tank's outer surfaces, nor from any of the joints where the tank is connected to pipe(s), wires, or other system.

**CLEAN AIR
MAKE
MORE**

WALK MORE USE CFLS MORE
ERRANDS MORE RIDE PUBLIC
MORE CONSIDER SOLAR MORE
REDUCE WOODBURNING MORE
MORE RIDE THE BUS MORE

On-Site Inspection

DRIVE HYBRIDS MORE CONSOLIDATE
ERRANDS MORE REUSABLE TOTE BAGS
CONSERVE ELECTRICITY MORE
REFUEL AFTER DARK
RISE MORE RAKE MORE

- Tank inspection
– Pressure Vents



Maricopa County
Air Quality Department

DRIVE HYBRIDS MORE CONSOLIDATE ERRANDS MORE RIDE PUBLIC TRANSPORTATION MORE USE ENERGY EFFICIENT APPLIANCES MORE CARRY REUSABLE TOTE BAGS MORE CONSIDER SOLAR MORE RUN COLD WATER CYCLES MORE USE REUSABLE CONTAINERS MORE CONSERVE ELECTRICITY MORE REDUCE WOODBURNING MORE RECYCLE MORE USE ELECTRIC LAWN AND GARDEN EQUIPMENT MORE REFUEL AFTER DARK MORE RIDE THE BUS MORE WALK MORE

**CLEAN AIR
MAKE
MORE**

WALK MORE USE CFLS MORE
ERRANDS MORE RIDE PUBLIC
MORE CONSIDER SOLAR MORE
REDUCE WOODBURNING MORE
MORE RIDE THE BUS MORE

Pressure / Vacuum Vent

DRIVE MORE CONSOLIDATE
ERRANDS MORE RIDE PUBLIC
REUSABLE TOTE BAGS
CONSERVE ELECTRICITY MORE
REFUEL AFTER DARK
DRIVE MORE RAKE MORE



 **Maricopa County**
Air Quality Department

DRIVE HYBRIDS MORE CONSOLIDATE ERRANDS MORE RIDE PUBLIC TRANSPORTATION MORE USE ENERGY EFFICIENT APPLIANCES MORE CARRY REUSABLE
TOTE BAGS MORE CONSIDER SOLAR MORE RUN COLD WATER CYCLES MORE USE REUSABLE CONTAINERS MORE CONSERVE ELECTRICITY MORE REDUCE
WOODBURNING MORE RECYCLE MORE USE ELECTRIC LAWN AND GARDEN EQUIPMENT MORE REFUEL AFTER DARK MORE RIDE THE BUS MORE WALK MORE

On-Site Inspection

- Tank inspection
 - Pressure Vents
 - Spill containment receptacles
 - Free of foreign debris
 - Free of cracks
 - Drain valve functioning



CLEAN AIR MAKE MORE

WALK MORE USE CFLS MORE
ERRANDS MORE RIDE PURER
MORE CONSIDER SOLAR MORE
REDUCE WOODBURNING MORE
MORE RIDE THE BUS MORE

11
12
13
14
15

16 MORE CONSOLIDATE
17 REUSABLE TOTE BAGS
18 CONSERVE ELECTRICITY MORE
19 REFUEL AFTER DARK
20 BIKE MORE RAKE MORE

- Spill Containment Receptacles

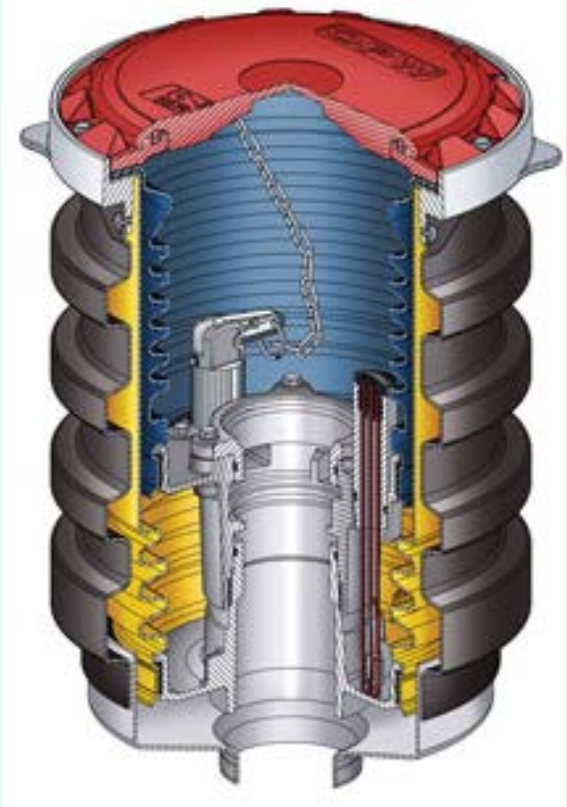

STORAGE TANKS – Typical Gasoline Underground Double Wall Tank

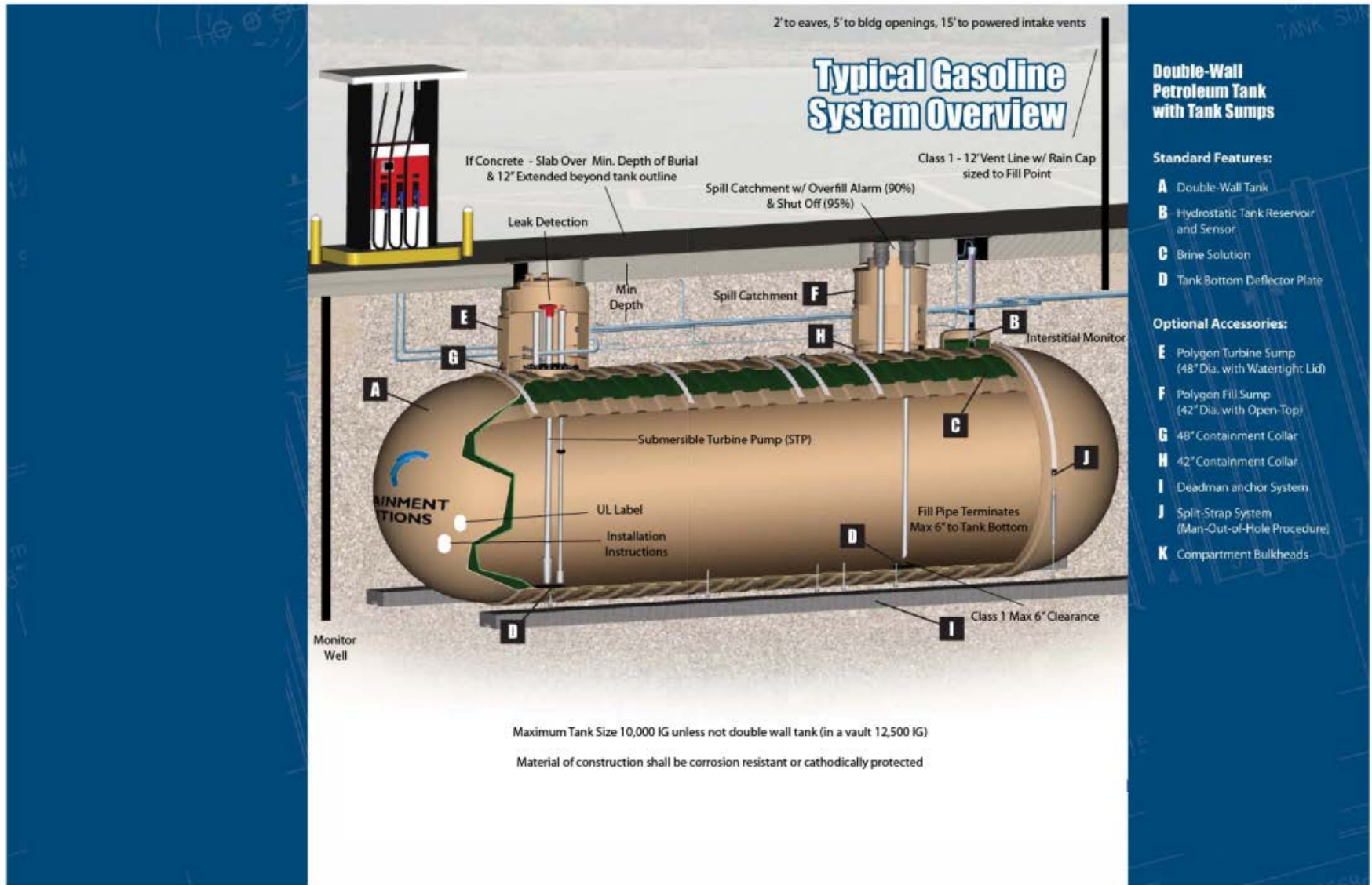

Diagram courtesy of www.containmentsolutions.com

On-site Inspection

- Make sure that the spill containment receptacles are free of gasoline and foreign debris
 - Note: The vapor recovery side is exempt from this requirement. The vapor recovery side can have water and foreign debris. There are stations where the spill containment receptacle is dirt.

**CLEAN AIR
MAKE
MORE**

WALK MORE USE CFLS MORE
ERRANDS MORE RIDE PURER
MORE CONSIDER SOLAR MORE
REDUCE WOODBURNING MORE
MORE RIDE THE BUS MORE

Foreign Debris

DO MORE CONSOLIDATE
REUSABLE TOTE BAGS
CONSERVE ELECTRICITY MORE
REFUEL AFTER DARK
RAKE MORE RAKE MORE



12/18/2013 11:44

**CLEAN AIR
MAKE
MORE**

WALK MORE USE CFLS MORE
ERRANDS MORE RIDE PUBLIC
MORE CONSIDER SOLAR MORE
REDUCE WOODBURNING MORE
MORE RIDE THE BUS MORE

Foreign Debris

DRIVE MORE CONSOLIDATE
ERRANDS MORE REUSABLE TOTE BAGS
CONSERVE ELECTRICITY MORE
REFUEL AFTER DARK
DRIVE MORE RAKE MORE



Maricopa County
Air Quality Department

DRIVE HYBRIDS MORE CONSOLIDATE ERRANDS MORE RIDE PUBLIC TRANSPORTATION MORE USE ENERGY EFFICIENT APPLIANCES MORE CARRY REUSABLE
TOTE BAGS MORE CONSIDER SOLAR MORE RUN COLD WATER CYCLES MORE USE REUSABLE CONTAINERS MORE CONSERVE ELECTRICITY MORE REDUCE
WOODBURNING MORE RECYCLE MORE USE ELECTRIC LAWN AND GARDEN EQUIPMENT MORE REFUEL AFTER DARK MORE RIDE THE BUS MORE WALK MORE

CLEAN AIR
MAKE
MORE

WALK MORE USE CFLS MORE
ERRANDS MORE RIDE PURER
MORE CONSIDER SOLAR MORE
REDUCE WOODBURNING MORE
MORE RIDE THE BUS MORE

Foreign Debris

REUSE MORE CONSOLIDATE
REUSABLE TOTE BAGS
CONSERVE ELECTRICITY MORE
REFUEL AFTER DARK
RIKE MORE RAKE MORE



CLEAN AIR
MAKE
MORE

WALK MORE USE CFLS MORE
ERRANDS MORE RIDE BUSES
MORE CONSIDER SOLAR
REDUCE WOODBURNING
MORE RIDE THE BUS MORE

BE MORE CONSOLIDATE
REUSABLE TOTE BAGS
ELECTRICITY MORE
REFUEL AFTER DARK
LIKE MORE RAKE MORE

Spill Containment Receptacle



Crack



Make sure that there are not any cracks or holes in the spill containment receptacle

CLEAN AIR
MAKE
MORE

WALK MORE USE CFLS MORE
ERRANDS MORE RIDE MORE
MORE CONSIDER SOLAR
REDUCE WOODBURNING
MORE RIDE THE BUS MORE

REUSE MORE CONSOLIDATE
REUSABLE TOTE BAGS
ELECTRICITY MORE
REFUEL AFTER DARK
LIKE MORE RAKE MORE

Spill Containment Receptacle

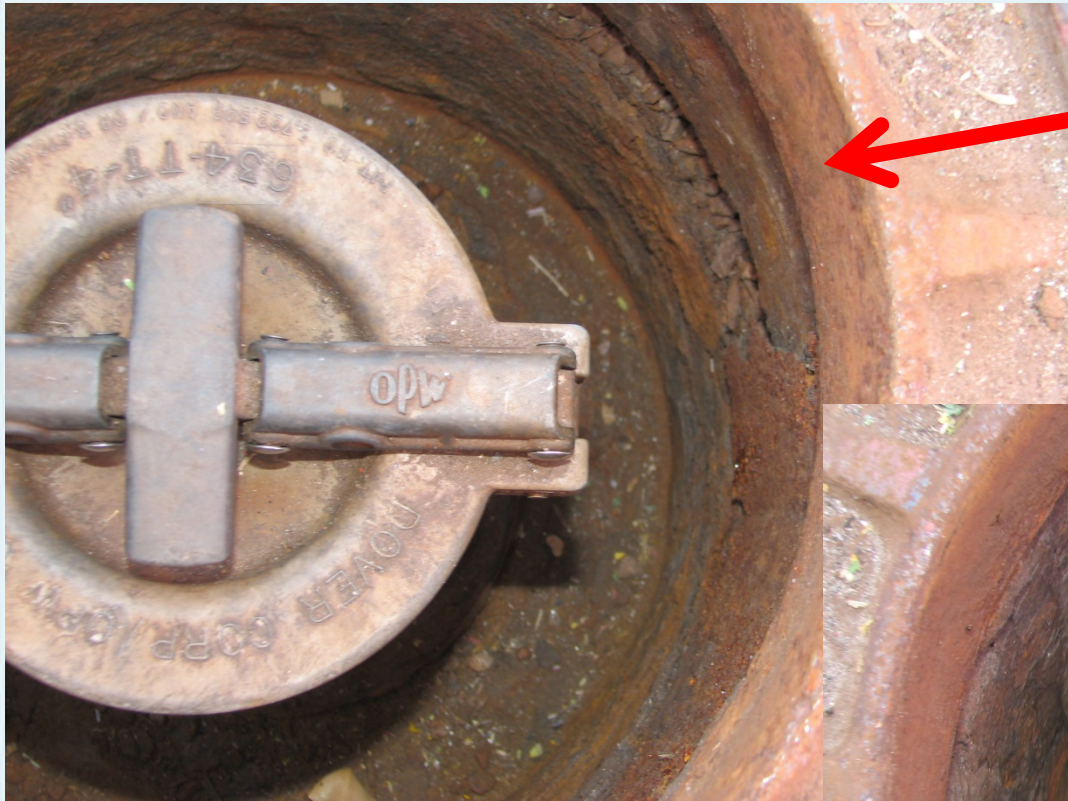

Cracks / Sections removed



CLEAN AIR
MAKE
MORE

WALK MORE USE CFLS MORE
ERRANDS MORE RIDE PURER
MORE CONSIDER SOLAR MORE
REDUCE WOODBURNING MORE
MORE RIDE THE BUS MORE

Plunger Assembly

DO MORE CONSOLIDATE
USE REUSABLE TOTE BAGS
CONSERVE ELECTRICITY MORE
REFUEL AFTER DARK
DIKE MORE RAKE MORE



CLEAN AIR
MAKE
MORE

WALK MORE USE CFLS MORE
ERRANDS MORE RIDE PURER
MORE CONSIDER SOLAR MORE
REDUCE WOODBURNING MORE
MORE RIDE THE BUS MORE

Plunger Assembly

WALK MORE CONSOLIDATE
USE REUSABLE TOTE BAGS
CONSERVE ELECTRICITY MORE
REFUEL AFTER DARK
RAKE MORE RAKE MORE



On-Site Inspection

- Tank inspection
 - Pressure Vents
 - Clean spill containment receptacles
 - Gaskets installed



CLEAN AIR
MAKE
MORE

WALK MORE USE CFLS MORE
ERRANDS MORE RIDE PURIFY
MORE CONSIDER SOLAR MORE
REDUCE WOODBURNING MORE
MORE RIDE THE BUS MORE

Missing Gasket

WALK MORE CONSOLIDATE
REUSABLE TOTE BAGS
CONSERVE ELECTRICITY MORE
REFUEL AFTER DARK
RAKE MORE



353 s302.2b



- Tank inspection
 - Pressure Vents
 - Clean spill containment receptacles
 - Gaskets installed
 - Fill pipe measures less than 6” from the bottom



CLEAN AIR
MAKE
MORE

WALK MORE USE CFLS MORE
ERRANDS MORE RIDE PUBLIC
TRANSPORTATION MORE
CONSIDER SOLAR MORE
REDUCE WOODBURNING MORE
RIDE THE BUS MORE

Fill Pipe / Drop Tube

DRIVE HYBRIDS MORE
CONSOLIDATE ERRANDS MORE
RIDE PUBLIC TRANSPORTATION MORE
USE ENERGY EFFICIENT APPLIANCES MORE
CARRY REUSABLE TOTE BAGS MORE
CONSIDER SOLAR MORE
RUN COLD WATER CYCLES MORE
USE REUSABLE CONTAINERS MORE
CONSERVE ELECTRICITY MORE
REDUCE WOODBURNING MORE
RECYCLE MORE
USE ELECTRIC LAWN AND GARDEN EQUIPMENT MORE
REFUEL AFTER DARK MORE
RIDE THE BUS MORE
WALK MORE



 Maricopa County
Air Quality Department

DRIVE HYBRIDS MORE CONSOLIDATE ERRANDS MORE RIDE PUBLIC TRANSPORTATION MORE USE ENERGY EFFICIENT APPLIANCES MORE CARRY REUSABLE TOTE BAGS MORE CONSIDER SOLAR MORE RUN COLD WATER CYCLES MORE USE REUSABLE CONTAINERS MORE CONSERVE ELECTRICITY MORE REDUCE WOODBURNING MORE RECYCLE MORE USE ELECTRIC LAWN AND GARDEN EQUIPMENT MORE REFUEL AFTER DARK MORE RIDE THE BUS MORE WALK MORE

CLEAN AIR
MAKE
MORE

WALK MORE USE CFLS MORE
ERRANDS MORE RIDE PURER
MORE CONSIDER SOLAR MORE
REDUCE WOODBURNING MORE
MORE RIDE THE BUS MORE

Fill Pipe / Drop Tube

DO MORE CONSOLIDATE
USE REUSABLE TOTE BAGS
CONSERVE ELECTRICITY MORE
REFUEL AFTER DARK
DIKE MORE RAKE MORE



1/23/2013 10:35am

Fill Pipe / Drop Tube

- Fill pipes must be less than 6" from the bottom of the tank
 - This is to minimize vapor escape via fill pipe
 - Some fill pipes are cut at an angle increase delivery time



- Tank inspection
 - Pressure Vents
 - Clean spill containment receptacles
 - Gaskets installed
 - Fill pipe measures less than 6” from the bottom
 - Poppet Valve recovery



CLEAN AIR
MAKE
MORE

WALK MORE USE CFLS MORE
ERRANDS MORE RIDE PURIFY
MORE CONSIDER SOLAR MORE
REDUCE WOODBURNING MORE
MORE RIDE THE BUS MORE

Poppet Valves

WALK MORE CONSOLIDATE
REUSABLE TOTE BAGS
CONSERVE ELECTRICITY MORE
REFUEL AFTER DARK
RAKE MORE RAKE MORE



CLEAN AIR
MAKE MORE

WALK MORE USE CFLS MORE
ERRANDS MORE RIDE PURE
MORE CONSIDER SOLAR MORE
REDUCE WOODBURNING
MORE RIDE THE BUS MORE

Vapor Recovery hoses

WALK MORE CONSOLIDATE
REUSABLE TOTE BAGS
CONSERVE ELECTRICITY MORE
REFUEL AFTER DARK
RIKE MORE RAKE MORE



- Tank inspection
 - Pressure Vents
 - Clean spill containment receptacles
 - Gaskets installed
 - Fill pipe measures less than 6” from the bottom
 - Poppet Valve recovery
 - Fill pipe assembly is tight and does not turn



Fill Pipe / Drop Tube

- Twist the riser assembly to determine if it is “tight”
 - If the assembly is a non-swivel type, it should not move
 - If it is a swivel, it will turn but should not tighten or unscrew

CLEAN AIR
MAKE
MORE

WALK MORE USE CFLS MORE
ERRANDS MORE RIDE PURER
MORE CONSIDER SOLAR MORE
REDUCE WOODBURNING MORE
MORE RIDE THE BUS MORE

Fill Pipe Seals

DO MORE CONSOLIDATE
USE REUSABLE TOTE BAGS
CONSERVE ELECTRICITY MORE
REFUEL AFTER DARK
DO MORE RAKE MORE

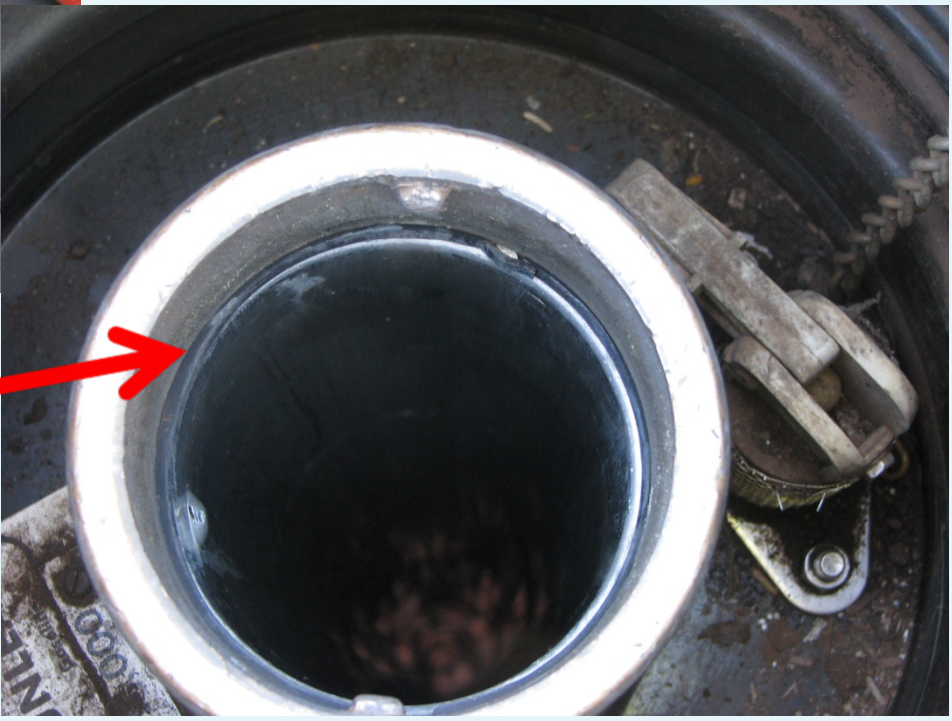

Damage or missing seals

Regular
Unleaded
Gasoline



Regular
Unleaded
Gasoline



Fill Pipe Tightness

- Fill pipe “tightness” is based on inspector application of the term “tight” in the absence of a certified individual
- If the facility has the ability to verify through the certification that the system is compliant, we will defer to that individual



Above Ground Storage Tanks (AST)

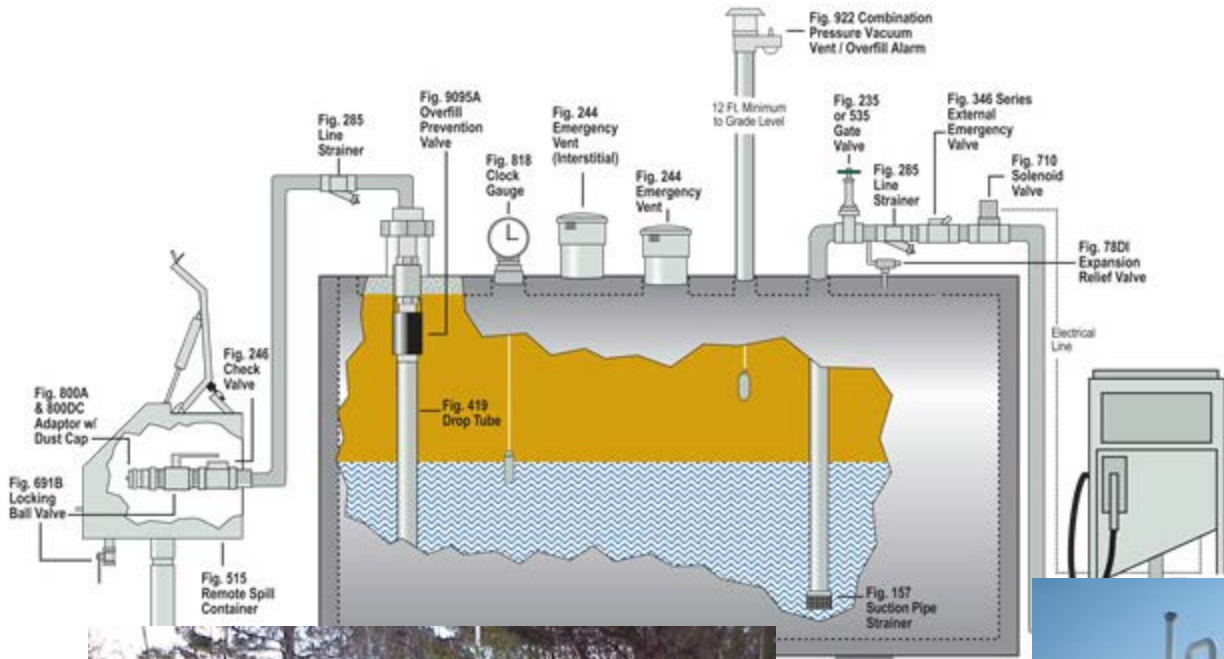

Above Ground Storage Tanks (AST)

- Not required to have spill containment receptacle.
 - If it is installed, it must comply with regulations for underground storage tanks



Figure 1

Phase I, Phase II & ORVR Vapor Recovery Operations at California Service Stations

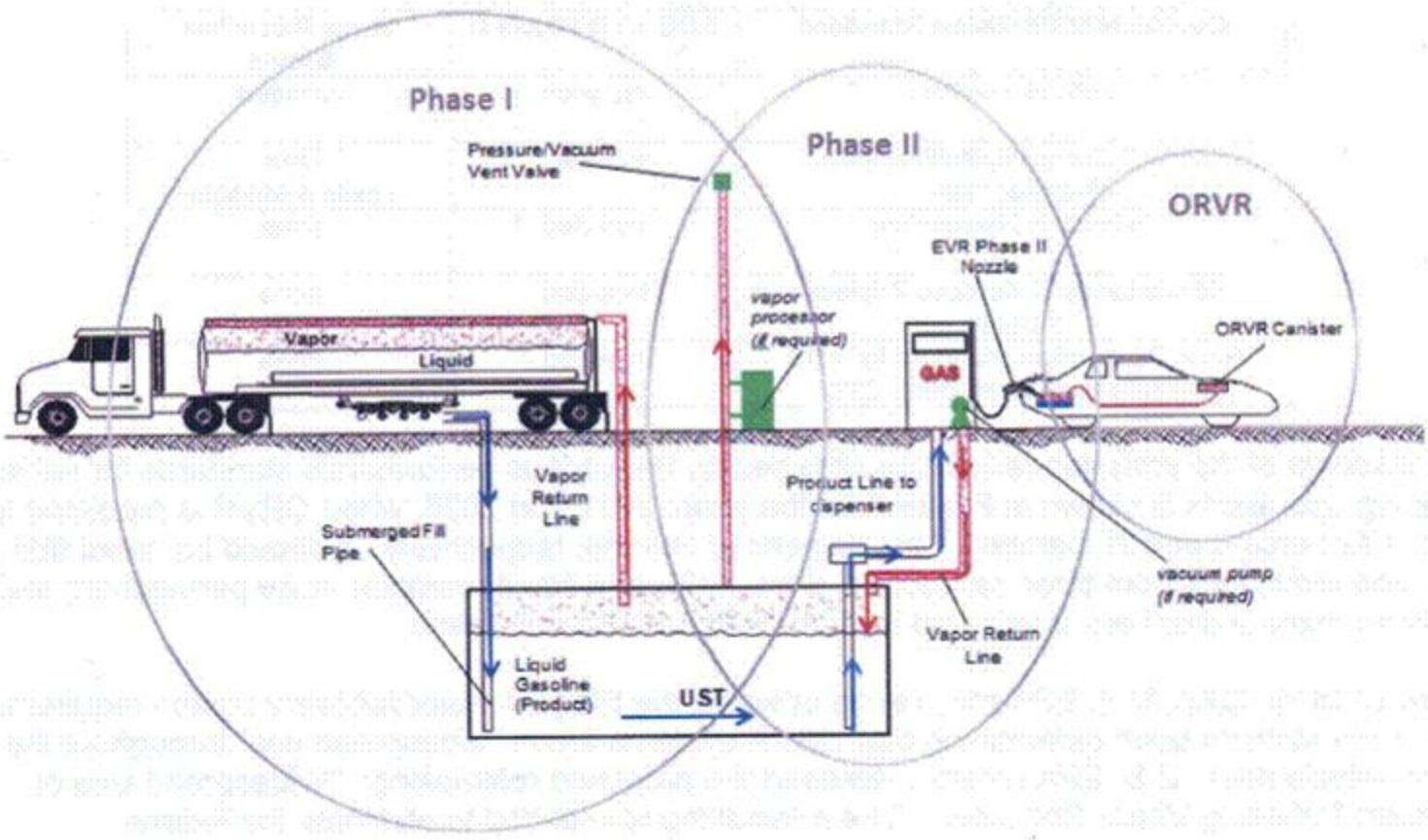

CLEAN AIR MAKE MORE

WALK MORE USE CFLS MORE
ERRANDS MORE RIDE PURER
MORE CONSIDER SOLAR MORE
REDUCE WOODBURNING MORE
MORE RIDE THE BUS MORE

11
12
13
14
15

16 MORE CONSOLIDATE
17 REUSABLE TOTE BAGS
18 CONSERVE ELECTRICITY MORE
19 REFUEL AFTER DARK
20 LIKE MORE RAKE MORE

Responsibility	Stage I Vapor Recovery	Stage II Vapor Recovery	Vehicle On Board Vapor Recovery
Maricopa County Air Quality	Requires Vapor Decay Testing (TP-201) every 3 years on facilities greater than 100,000 gallons per any month	No responsibility	No responsibility
Arizona Department of Weights & Measures	Conducts Testing (TP-96.1 Vapor Decay & Vapor Valve Testing) on all facilities within Area A greater than 10,000 gallons/month		No responsibility
Air Quality accepts the TP-96.1 testing as an alternative allowable under 40 CFR 63 (NESHAP 6C)			

CLEAN AIR
MAKE MORE

WALK MORE USE CFLS MORE
 ERRANDS MORE RIDE PURPLE
 MORE CONSIDER SOLAR MORE
 REDUCE WOODBURNING MORE
 MORE RIDE THE BUS MORE

Performance Testing

USE MORE CONSOLIDATE
 REUSABLE TOTE BAGS
 CONSERVE ELECTRICITY MORE
 REFUEL AFTER DARK
 RAKE MORE RAKE MORE

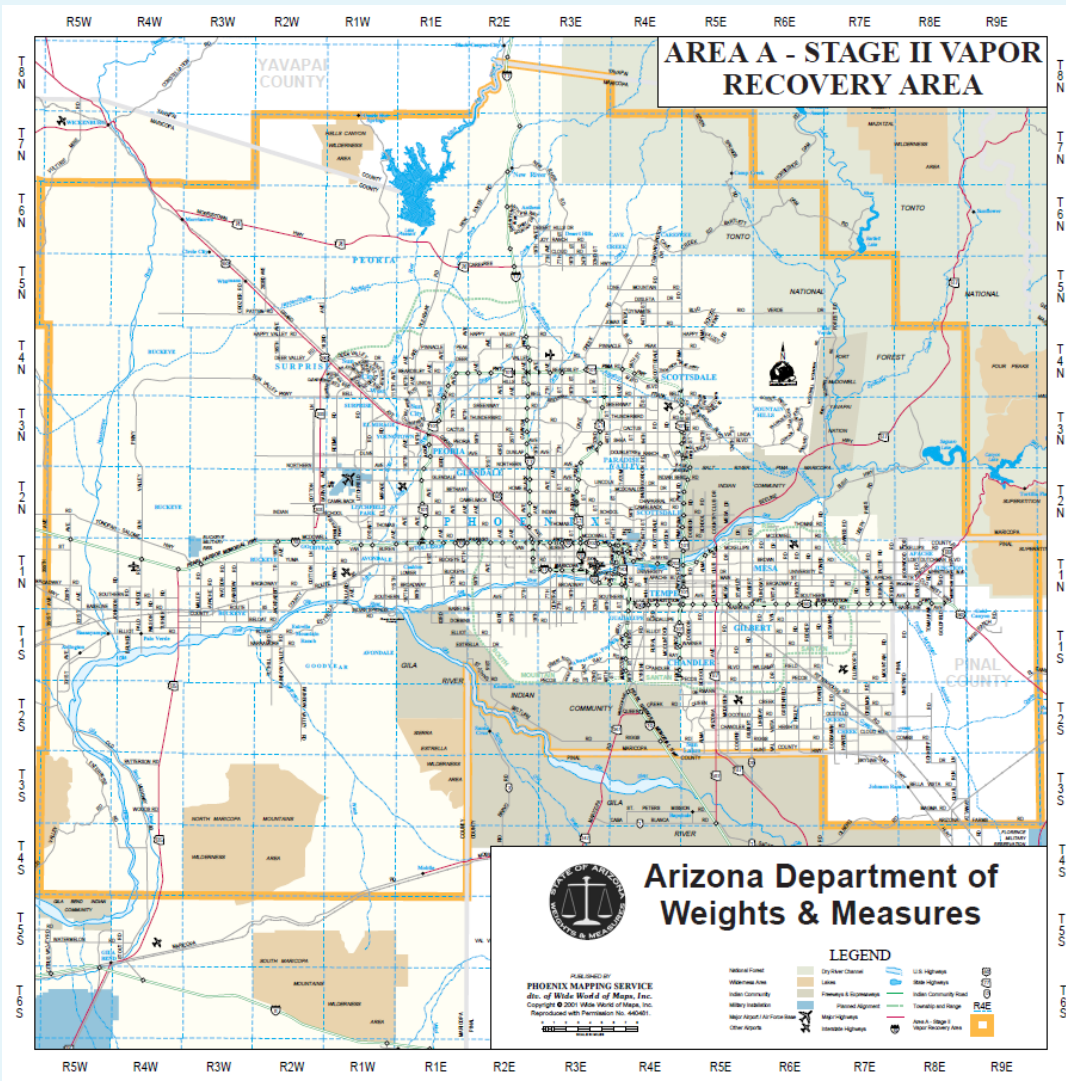

http://www.azdwm.gov/Portals/1/PDF/AreaA_Map.pdf

**CLEAN AIR
MAKE
MORE**

WALK MORE USE CFLS MORE
ERRANDS MORE RIDE PURE
MORE CONSIDER SOLAR MORE
REDUCE WOODBURNING
MORE RIDE THE BUS MORE

Performance Testing

REUSE MORE CONSOLIDATE
REUSABLE TOTE BAGS
CONSERVE ELECTRICITY MORE
REFUEL AFTER DARK
RAKE MORE



Arizona Department of Weights and Measures
Vapor Recovery
Pre-Test Checklist

Test Date _____
Location BMF # _____
RSR No. _____

Site Location
Name: _____
Address # _____
City, State, & Zip _____

Testing Company
Name _____
Address _____
City, State, & Zip _____

Type of VR System:

- Balance Vapor Vac Healy Wayne Vac Hirt Hasstech
 Manifold Dedicated

Actual Tank Size (gal) 11594 87 UNL2 Tank Size 19951 89 MUL Tank Size 19951
Gallons 7688 Gallons 15224 Gallons 75344
Ullage 2906 Ullage 4727 Ullage 4607
Ullage% _____ Ullage% _____ Ullage% _____

Test Criteria: Test Time 600A Test Method TP 91-1 TP 96-1
Total Tank Capacity 39902 Total Gallons 39256 Total Ullage 12240

Total Ullage 12240 X5min/1000 Gal = 61200 Length of Test 65 min

Tank Pad Inspection:

Grade	Spill Bucket Properly Installed & Tested		Spill Bucket Clean & Dry		Spill Bucket Drain Operable		Fill Vapor Caps & Gaskets	
	Y	N	Y	N	Y	N	Y	N
87	X	N	X	N	X	N	X	N
87	X	N	X	N	X	N	X	N
89	X	N	X	N	X	N	X	N
91	X	N	X	N	X	N	X	N
	X	N	X	N	X	N	X	N
	X	N	X	N	X	N	X	N

- Pre Test Completion Checklist:
 Communication Results pass
 A/L Results pass
 Pressure Decay Results pass (value) 9.98
 PV Checked Results pass
 Dry & Clean
 Liquid Blockage Results pass
 Test Dry Brakes Results pass
 gpm checked Results pass
 Checked Vapor Pot Results pass

Was all work performed by the testing company? Yes No (If No then refer to comment sheet)
 Was the system tested after repairs? Yes No

I certify that the facility's vapor recovery system and equipment, including hoses, nozzles, dispensers, vapor return line and tanks, have been tested for tightness to comply with all regulations. I certify that the Facility is ready for its annual test.

Tester Signature _____ Date _____

40 CFR 63.11120(a)(1) requirement Pressure Vacuum vent valve leak rate and cracking pressure
 40 CFR 63.11120(a)(2) is a 2" water column test. ADWM requires a 10" water column pressure decay test.

**CLEAN AIR
MAKE
MORE**

WALK MORE USE CFLS MORE
ERRANDS MORE RIDE PUBLIC
MORE CONSIDER SOLAR MORE
REDUCE WOODBURNING MORE
MORE RIDE THE BUS MORE

11
12
13
14
15

16 MORE CONSOLIDATE
17 REUSABLE TOTE BAGS
18 CONSERVE ELECTRICITY MORE
19 REFUEL AFTER DARK
20 LIKE MORE RAKE MORE

Stage II Vapor Recovery



Maricopa County
Air Quality Department

DRIVE HYBRIDS MORE CONSOLIDATE ERRANDS MORE RIDE PUBLIC TRANSPORTATION MORE USE ENERGY EFFICIENT APPLIANCES MORE CARRY REUSABLE TOTE BAGS MORE CONSIDER SOLAR MORE RUN COLD WATER CYCLES MORE USE REUSABLE CONTAINERS MORE CONSERVE ELECTRICITY MORE REDUCE WOODBURNING MORE RECYCLE MORE USE ELECTRIC LAWN AND GARDEN EQUIPMENT MORE REFUEL AFTER DARK MORE RIDE THE BUS MORE WALK MORE

Stage II Vapor Recovery

- On September 17, 2013, EPA indicated that it had reevaluated the approach for this region to remove Stage II vapor recovery
 - Maricopa area has not yet attained the 2008 eight-hour ozone standard (0.075 ppm) and has a 2015 attainment date as a Marginal Area
 - Focus should be on attaining the standard by 2015, rather than on using off-sets for temporary emission increases during the same time period that the area should be attaining the standard



Stage II Vapor Recovery

- November 15th, 2013 – EPA made a determination that:
 - Beginning in 2014
 - new resale and non-resale gasoline dispensing facilities will no longer be required to install Stage II Vapor Recovery.
 - Beginning October 1st, 2016 and continuing through September 30th, 2018
 - All stage II vapor recovery systems will be decommissioned at existing facilities



Stage II Vapor Recovery

Regionwide Increase in Emissions from Removal of Stage II Controls

Stage II Removal Schedule at New and Existing Gasoline Dispensing Facilities	Emission Increase from New Facilities (metric tons/day)		Emission Increase from New and Existing Facilities (metric tons/day)				2014-2019 Summed Emission Increase (metric tons/day)
	2014	2015	2016	2017	2018	2019	
New in 2014, Existing in 2016-2017	0.015	0.019	0.094	0.054	0	0	0.182
EPA Suggested Schedule: New in 2014, Existing in 2017-2018	0.015	0.019	0.015	0.024	0.036	0	0.108
New in 2014, Existing in Oct. 2016-Sept. 2018 (after 2016 ozone season)	0.015	0.019	0.015	0.031	0.023	0	0.102
Retain Stage II Controls	0	0	0	0	0.108	0.244	0.352

Stage II Vapor Recovery

- There will not be a change to the inspections that Maricopa County Air Quality conducts
- The decommissioning requires Weights & Measures to change their regulations to specifically remove “Stage II” from state law
- They will continue to conduct testing on all facilities annually



**CLEAN AIR
MAKE
MORE**

WALK MORE USE CFLS MORE
ERRANDS MORE RIDE PUBLIC
MORE CONSIDER SOLAR MORE
REDUCE WOODBURNING MORE
MORE RIDE THE BUS MORE

Important Numbers

DRIVE MORE CONSOLIDATE
ERRANDS MORE REUSABLE TOTE BAGS
CONSERVE ELECTRICITY MORE
REFUEL AFTER DARK
DRIVE MORE RAKE MORE

- Air Monitoring
– 602.258.0666
- Arizona Department of Weights & Measures
– 602.771.4920



DRIVE HYBRIDS MORE CONSOLIDATE ERRANDS MORE RIDE PUBLIC TRANSPORTATION MORE USE ENERGY EFFICIENT APPLIANCES MORE CARRY REUSABLE TOTE BAGS MORE CONSIDER SOLAR MORE RUN COLD WATER CYCLES MORE USE REUSABLE CONTAINERS MORE CONSERVE ELECTRICITY MORE REDUCE WOODBURNING MORE RECYCLE MORE USE ELECTRIC LAWN AND GARDEN EQUIPMENT MORE REFUEL AFTER DARK MORE RIDE THE BUS MORE WALK MORE

Links

- Records request:
 - http://www.maricopa.gov/qa/contact_us/docs/pdf/Records%20Request-Non-Commercial.pdf
- Permit Transfer Application:
 - http://www.maricopa.gov/qa/divisions/permit_engineering/docs/pdf/Permit-Transfer.pdf
- Contact Information Changes
 - http://www.maricopa.gov/qa/divisions/permit_engineering/docs/pdf/ContactUpdateForm.pdf
- Rule 353
 - http://www.maricopa.gov/qa/divisions/planning_analysis/rules/docs/353-9906.pdf
- General Permit for Gasoline Dispensing Operations
 - http://www.maricopa.gov/qa/divisions/permit_engineering/docs/pdf/Gas_Station_General_Permit.pdf

Can't find the form you looking for?
Contact the Business Assistance Coordinator
602-506-5102 or AQbusinessassistance@mail.maricopa.gov



Thank you for attending!

**CLEAN AIR
MAKE
MORE**



Maricopa County
Air Quality Department

WALK MORE USE CFLS MORE CARPOOL MORE BIKE MORE RAKE MORE TELECOMMUTE MORE DRIVE HYBRIDS MORE CONSOLIDATE ERRANDS MORE RIDE PUBLIC TRANSPORTATION
MORE USE ENERGY EFFICIENT APPLIANCES MORE CARRY REUSABLE TOTE BAGS MORE CONSIDER SOLAR MORE RUN COLD WATER CYCLES MORE USE REUSABLE CONTAINERS
MORE CONSERVE ELECTRICITY MORE REDUCE WOODBURNING MORE RECYCLE MORE REFUEL AFTER DARK MORE RIDE THE BUS MORE RIDE THE LIGHT RAIL MORE USE CFLS MORE